





EX-CELL KAISER  
 11240 MELROSE AVENUE  
 FRANKLIN PARK, IL 60131  
 PHONE: (847) 451-0451  
 FAX: (847) 261-9448  
 www.ex-cell.com

SELECT DESIRED BODY (LASER CUT GRAPHIC):

- TRASH (WHITE BACKING) 
- RECYCLING (GLOSS WHITE BACKING) 
- CUSTOM

SELECT DESIRED LID FINISH:

- BLACK MATTE
- RECYCLE BLUE MATTE

SELECT DESIRED FINISH:

- CUSTOM - ANY RAL COLOUR MATCH
- STANDARD TRASH - (BLACK GLOSS)
- STANDARD RECYCLING - (RECYCLE BLUE GLOSS)
- STAINLESS STEEL (TYPE 304, #4 FINISH)

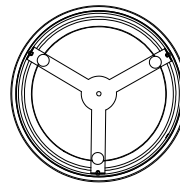

BOTTOM VIEW

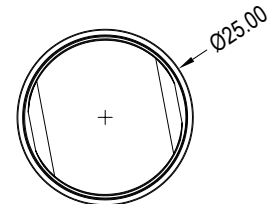

TOP VIEW

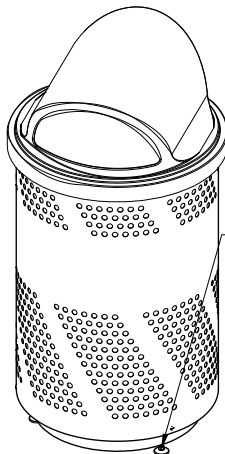

PERSPECTIVE

1 1/2" DIA.  
 PLASTIC  
 LEVELING  
 GLIDES (3  
 EACH)

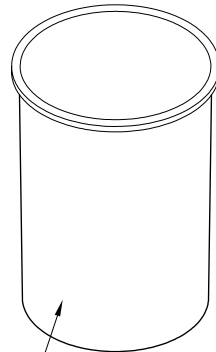

51 GALLON  
 LLDPE LINER

PERSPECTIVE  
 51 GALLON LINER

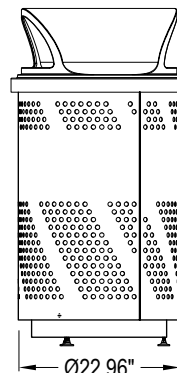

SIDE VIEW

Ø22.96"

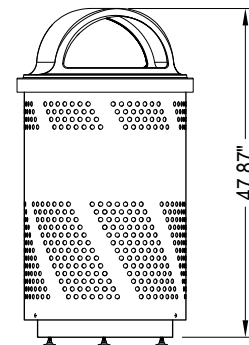

FRONT VIEW

47.87"

**SPECIFICATIONS:**

**BODY:** 16 GA POWDER COATED FINISH, OR 304 SS #4 FINISH, PERFORATED IN UNIQUE SPIRAL PATTERN. SEAM WELDED CONSTRUCTION.

**LID:** HDPE - PASS THROUGH OPENING: 14 1/4" WIDE X 7" HIGH. LID IS SECURED TO BODY WITH A PVC COATED LANYARD CABLE.

**LINER:** UL-94 RATED RIGID LEAKPROOF LINER, 51 GALLON CAPACITY, LLDPE FITS SNUGLY OVER EDGE OF CAN

**BASE:** BLACK GLOSS POWDER COATED BASE IS ATTACHED TO BODY WITH STAINLESS STEEL HARDWARE.

-UNIT SITS ON 3 PLASTIC ADJUSTABLE LEVELING GLIDES WHICH ARE SCREWED INTO BASE OF UNIT

-CUSTOM LASER GRAPHICS CAN BE ANY WORDING OR LOGO IN 9" X 16" AREA, 1-3 TIMES AROUND CENTER BAND, WHITE BLACK OR ANY RAL COLOUR BACKING SHEET

-EACH UNIT COMES WITH GROUND MOUNTING KIT: 2 MOUNTING CLIPS EACH WITH A BOLT AND SLEEVE

**NOTES:**

1. INSTALLATION TO BE COMPLETED IN ACCORDANCE WITH MANUFACTURER'S SPECIFICATIONS.
2. DO NOT SCALE DRAWING.
3. THIS DRAWING IS INTENDED FOR USE BY ARCHITECTS, ENGINEERS, CONTRACTORS, CONSULTANTS AND DESIGN PROFESSIONALS FOR PLANNING PURPOSES ONLY. THIS DRAWING MAY NOT BE USED FOR CONSTRUCTION.
4. ALL INFORMATION CONTAINED HEREIN WAS CURRENT AT THE TIME OF DEVELOPMENT BUT MUST BE REVIEWED AND APPROVED BY THE PRODUCT MANUFACTURER TO BE CONSIDERED ACCURATE.
5. CONTRACTOR'S NOTE: FOR PRODUCT AND COMPANY INFORMATION VISIT [www.CADdetails.com/info](http://www.CADdetails.com/info) AND ENTER REFERENCE NUMBER 5283-058

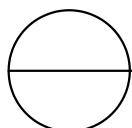

**ARENA 51 COLLECTION**

51 GALLON OUTDOOR RECEPTACLE (ARENA-X51)